

May 13, 2019

Project Overview

Stormwater flows through Ellenvale Run from Lemont Lake to Morris Lake. Phase 2 of this rehabilitation project focuses on replacement of the retaining walls along the 180 metre portion of Ellenvale Run between John Cross Drive and Elwin Crescent.

The retaining walls along the channel consist of various materials and types; gabion basket (metal wire baskets filled with stone), masonry stone walls, steel sheet piles, and precast concrete blocks. The condition of the retaining walls also varies along the channel. In some areas, the walls appear to be in relatively good condition while in others the walls are failing and temporary bracing has been installed to prevent them from falling into the stream. In an effort to stabilize the channel walls, to 'naturalize' the channel, and to reestablish or improve natural habitat, the restoration efforts of this project will use energy dissipation pools, natural pool and riffle sequencing and natural stone on the bottom of the channel liner. This provides a naturalized stream bottom that reduces velocities, creates pools and meanders and helps to improve fish passage.



Project Timeframe

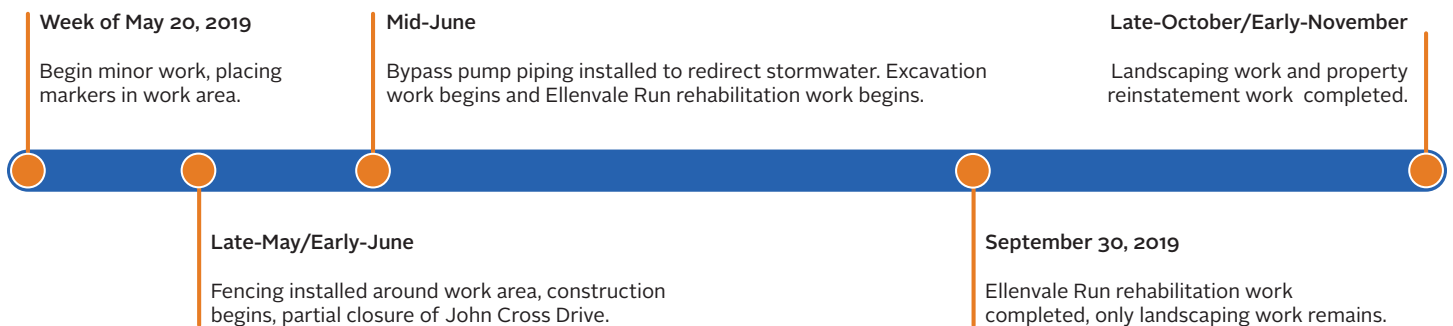

What to Expect

The contractor will have heavy equipment on the roads to facilitate stream reconstruction. Traffic will at times be delayed as temporary traffic control measures may be in place in the areas of work. Work will also be progressing within the channel. Residents can expect to see heavy equipment within the channel removing the existing walls.

Project Contacts

Halifax Water
Customer Care Centre
Mon - Fri 8:00 AM - 8:00 PM
902-420-9287
customercare@halifaxwater.ca

Peter Maynard, P.Eng
Project Engineer
Halifax Water
902-478-7350
peterma@halifaxwater.ca

Bryan Naugle
President
Brycon Construction
902-880-2500
bryan@bryconconstruction.com

Evan Teasdale, P.Eng
Project Engineer
DesignPoint Engineering
902-832-5597
evan.teasdale@designpoint.ca

For Project Information & Updates, visit: halifaxwater.ca/project/ellenvale-run-rehabilitation-project-phase-2

**ELLENVALE RUN
PHASE II
DARTMOUTH**

LEGEND

- Channel Rehabilitation
- Road Closure

Meters

0 10 20 40 60 80

Halifax Water

STRAIGHT from the SOURCE

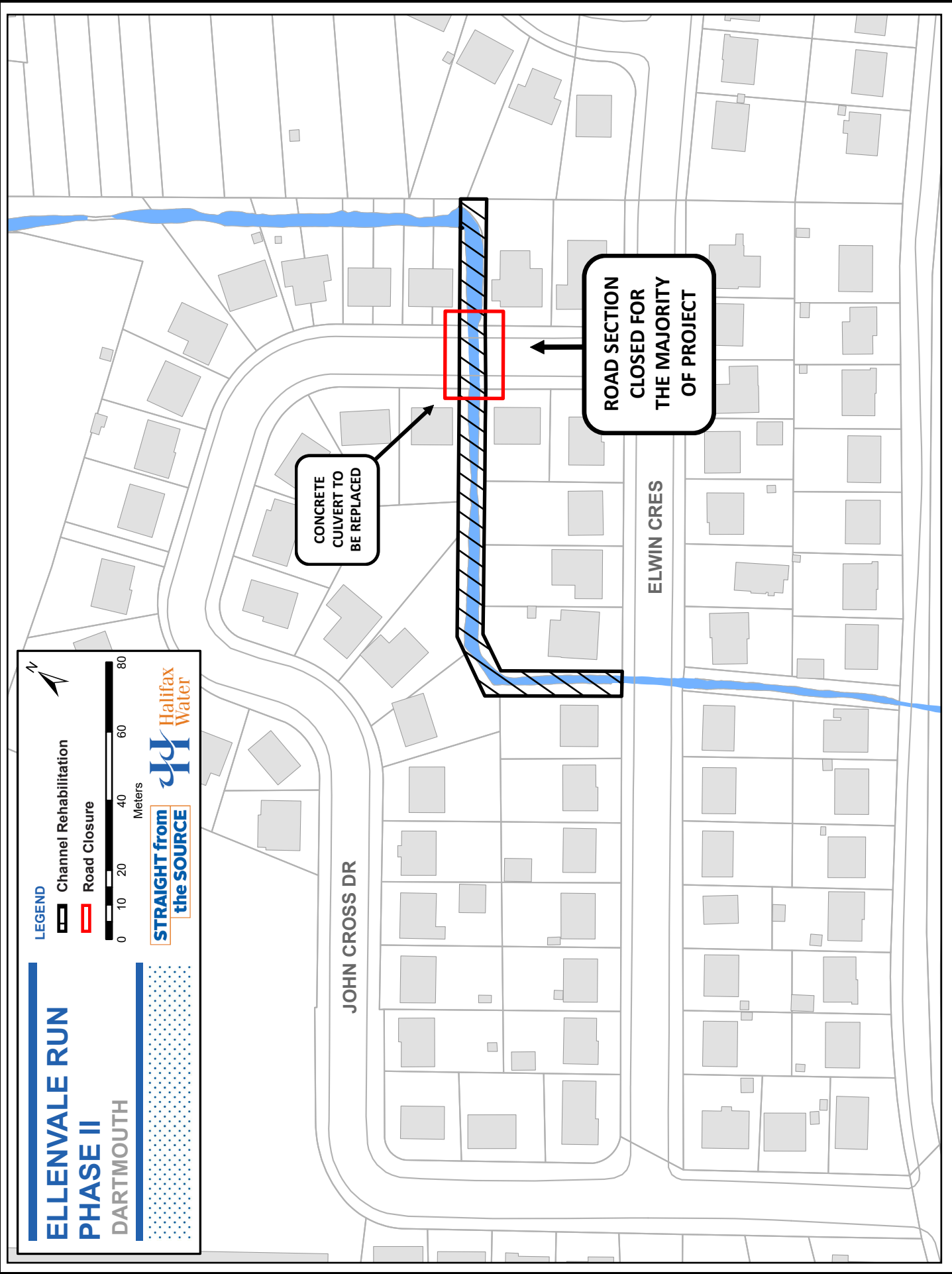
The Ellenville Run Rehabilitation Project is being completed in multiple phases. This map shows the two active phases, and the recently completed Phase 1.

Community notices and updates will be distributed to the residents in close proximity to the various project phases as work in each phase proceeds.

Phase 1

(Shown in green) is approximately 99% complete. The majority of the work involved in Phase 1 was completed in Spring and Summer 2018.

Phase 2

(Shown in red) is the area discussed in this Community Notice. More information and project updates can be found here: halifaxwater.ca/project/ellenvale-run-rehabilitation-project-phase-2

Phase 3

(Shown in blue) is a part of the Wanda Lane, Tobin Drive & Ronald Court Infrastructure Upgrades & Rehabilitation Project. More information and project updates can be found here: halifaxwater.ca/project/wanda-lane-tobin-drive-ronald-court

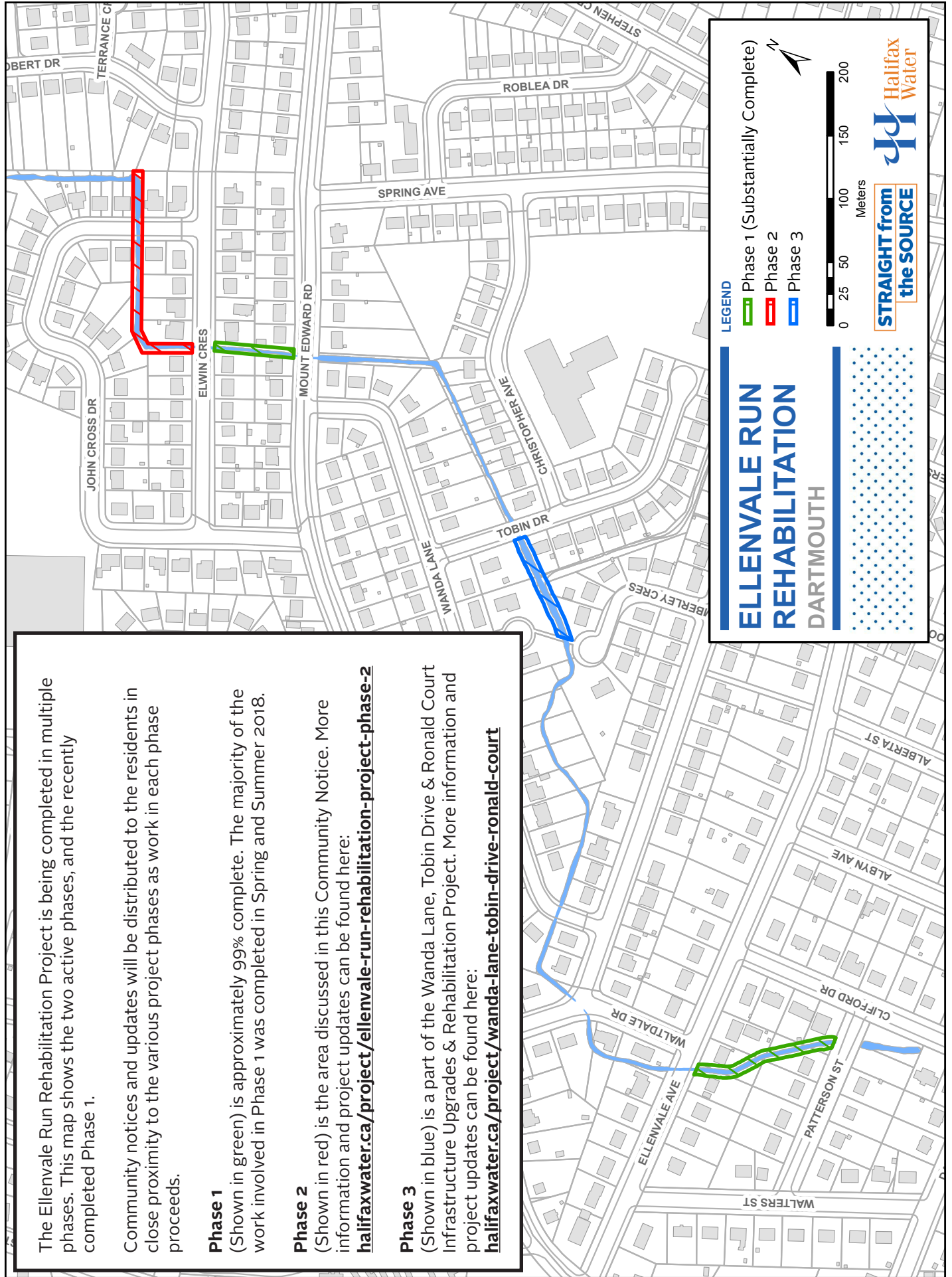

ELLENVALE RUN REHABILITATION DARTMOUTH

LEGEND

- Phase 1 (Substantially Complete)
- Phase 2
- Phase 3

0 25 50 100 150 200 Meters

STRAIGHT from the SOURCE

Halifax Water